

RAISED CHARACTERS SHALL COMPLY WITH SECTION 11B-703.2 AND SHALL BE DUPLICATED IN BRAILLE COMPLYING WITH SECTION 11B-703.3. RAISED CHARACTERS SHALL BE INSTALLED IN ACCORDINANCE WITH SECTION 11B-703.4.

11B-703.2.2 CASE: CHARACTERS SHALL BE UPPERCASE

11B-703.2.3 STYLE: CHARACTERS SHALL BE SANS SERIF. CHARACTERS SHALL NOT BE ITALIC, OBLIQUE, SCRIPT, HIGHLY DECORATIVE, OR OF OTHER UNUSAL FORMS.

11B-703.2.4 CHARACTER PROPORTIONS: CHARACTERS SHALL BE SELECTED FROM FONTS WHERE THE WIDTH OF THE UPPERCASE LETTER "O" IS 60% MINIMUM AND 110% MAXIMUM OF THE HEIGHT OF THE UPPERCASE LETTER "I".

11B-703.2.5 CHARACTER HEIGHT: CHARACTER HEIGHT MEASURED VERTICALLY FROM THE BASELINE OF THE CHARACTER SHALL BE 5/8" MINIMUM AND 2" MAXIMUM BASED ON THE HEIGHT OF THE UPPERCASE LETTER "I".

11B-703.2.6 STROKE THICKNESS: STROKE THICKNESS OF THE UPPERCASE LETTER "I" SHALL BE 15% MAXIMUM OF THE HEIGHT OF THE CHARACTER.

11B-703.2.7 CHARACTER SPACING: CHARACTER SPACING SHALL BE MEASURED BETWEEN THE TWO CLOSEST POINTS OF ADJACENT RAISED CHARACTERS WITHIN A MESSAGE, EXCLUDING WORD SPACES, WHERE CHARACTERS ARE RECTANGULAR. THE MINIMUM CHARACTER SPACING BETWEEN INDIVIDUAL RAISED CHARACTERS SHALL BE 1/8" MIN. AND 4 TIMES THE RAISED CHARACTER STROKE WIDTH MAXIMUM. WHERE CHARACTERS HAVE OTHER CROSS SECTIONS, SPACING BETWEEN INDIVIDUAL RAISED CHARACTERS SHALL BE 1/16" MIN. AND 4 TIMES THE RAISED CHARACTER STROKE WIDTH MAX. AT THE TOP OF THE CROSS SECTION. AT 1/8" MIN. AND 4 TIMES THE RAISED CHARACTER STROKE WIDTH MAX. AT THE TOP OF THE CROSS SECTIONS, CHARACTERS SHALL BE SEPARATED FROM RAISED BORDERS AND DECORATIVE ELEMENTS 3/8" MINIMUM.

11B-703.2.8 LINE SPACING: SPACING BETWEEN THE BASELINES OF SEPARATE LINES OF RAISED CHARACTERS WITHIN A MESSAGE SHALL BE 135% MIN. AND 170% MAX. OF THE RAISED CHARACTER HEIGHT.

11B-703.2.9 FORMAT: TEXT SHALL BE IN A HORIZONTAL FORMAT.

BRAILLE SHALL BE CONTRACTED (GRADE 2) AND SHALL COMPLY WITH SECTIONS 11B-703.3 & 11B-703.4.

11B-703.3.1 DIMENSIONS AND CAPITALIZATION: BRAILLE DOTS SHALL HAVE A DOMED OR ROUNDED SHAPE AND SHALL COMPLY WITH TABLE 11B-703.3.1. THE INDICATION OF AN UPPERCASE LETTER OR LETTERS SHALL ONLY BE USED BEFORE THE FIRST WORD OF SENTENCES, PROPER NOUNS AND NAMES, INDIVIDUAL LETTERS OF THE ALPHABET, INITIALS, AND ACRONYMS.

11B-703.3.2 POSITION: BRAILLE SHALL BE POSITIONED BELOW THE CORRESPONDING TEXT IN A HORIZONTAL FORMAT, FLUSH LEFT OR CENTERED. IF TEXT IS MULTI-LINED, BRAILLE SHALL BE PLACED BELOW THE ENTIRE TEXT. BRAILLE SHALL BE SEPARATED 3/8" MIN. AND 1/2" MAX. FROM ANY OTHER TACTILE CHARACTERS AND 3/8" MIN. FROM RAISED BORDERS AND DECORATIVE ELEMENTS.

EXCEPTION: BRAILLE PROVIDED ON ELEVATOR CAR CONTROLS SHALL BE SEPARATED 3/16" MIN. AND SHALL BE LOCATED EITHER DIRECTLY BELOW THE CORRESPONDING RAISED CHARACTERS OR SYMBOLS



Scale: 3" = 1'-0"

SIGNS WITH TACTILE CHARACTERS SHALL COMPLY WITH SECTION 11B-703.4.

11B-703.4.1 HEIGHT ABOVE FINISH FLOOR OR GROUND: TACTILE CHARACTERS
ON SIGNS SHALL BE LOCATED 48" MIN. ABOVE THE FINISH FLOOR OR GROUND
SURFACE MEASURED FROM THE BASELINE OF THE LOWEST BRAILLE CELLS
CHARACTER, AND 60" MAX. ABOVE THE FINISH FLOOR OR GROUND SURFACE
MEASURED FROM THE BASELINE OF THE HIGHEST LINE OF RAISED
CHARACTERS.

11B-703.4.2 LOCATION. WHERE A TACTILE SIGN IS PROVIDED AT A DOOR, THE SIGN SHALL BE LOCATED ALONGSIDE THE DOOR AT THE LATCH SIDE. WHERE A TACTILE SIGN IS PROVIDED AT DOUBLE DOORS WITH ONE ACTIVE LEAF, THE SIGN SHALL BE LOCATED ON THE INACTIVE LEAF. WHERE A TACTILE SIGN IS PROVIDED AT DOUBLE DOORS WITH TWO ACTIVE LEAFS, THE SIGN SHALL BE LOCATED ON THE ACTIVE LEAF. WHERE A TACTILE SIGN IS PROVIDED AT A WALL SPACE AT THE LATCH SIDE OF A SINGLE DOOR OR AT THE RIGHT SIDE OF DOUBLE DOORS, SIGNS SHALL BE LOCATED ON THE NEAREST ADJACENT WALL. SIGNS CONTAINING TACTILE CHARACTERS SHALL BE LOCATED SO THAT A CLEAR FLOOR SPACE OF 18" MIN. BY 18" MIN., CENTERED ON THE TACTILE CHARACTERS, IS PROVIDED BEYOND THE ARC OF ANY DOOR SWING BETWEEN THE CLOSED POSITION AND 45 DEGREE OPEN POSITION. WHERE PROVIDED, SIGNS IDENTIFYING ENTRANCES SHALL BE LOCATED AT THE ENTRANCE TO, THE ENTRANCE TO, AND OUTSIDE OF THE ROOM OR SPACE. SIGNS IDENTIFYING EXITS SHALL BE LOCATED AT THE EXIT DOOR WHEN APPROACHED IN THE DIRECTION OF EGRESS TRAVEL.

EXCEPTION: IN ALTERATIONS WHERE SIGN INSTALLATION LOCATIONS IDENTIFIED IN SECTION 11B-703.4.2 ARE OBSTRUCTED OR OTHERWISE UNAVAILABLE FOR SIGN INSTALLATION, SIGNS WITH TACTILE CHARACTERS SHALL BE PERMITTED ON THE PUSH SIDE OF DOORS WITH CLOSERS AND WITHOUT HOLD-OPEN DEVICES.



Scale: 1 1/2" = 1'-0"



Scale: 6" = 1'-0"



Scale: 3" = 1'-0"



Scale: 1 1/2" = 1'-0"



Scale: 1/8" = 1'-0"



Scale: 1/8" = 1'-0"

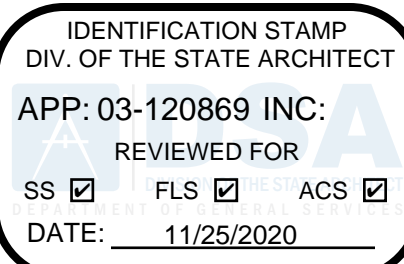

REVISIONS



NORWALK LA MIRADA UNIFIED SCHOOL DISTRICT
LA MIRADA HIGH SCHOOL
EXISTING RAMP & RETAINING WALLS REHABILITATION PROJECT

13520 ADELFA DRIVE LA MIRADA CA 90638

DSA # 03-120869

NAC
ARCHITECTURE

NAC NO. 161-19015
DATE 07-16-202

DSA SUBMITTAL

EXTERIOR DETAILS

A5.01